

I, Julia Pearl DUNNAN, Linn County Treasurer, do hereby certify that all Real Estate taxes due and owing on the within described property have been paid in Full as of October 23, 1981.

Julia Pearl DUNNAN  
Linn County Treasurer

N.E. Corner of Section 30,  
Twp. 22 S., Rge. 24 E.

# SUGAR VALLEY LAKES ADDITION NO. 43-B

A SUBDIVISION OF PART OF THE N.E. 1/4 OF  
SECTION 30, TWP. 22 S., RGE. 24 E.  
LINN COUNTY, KANSAS

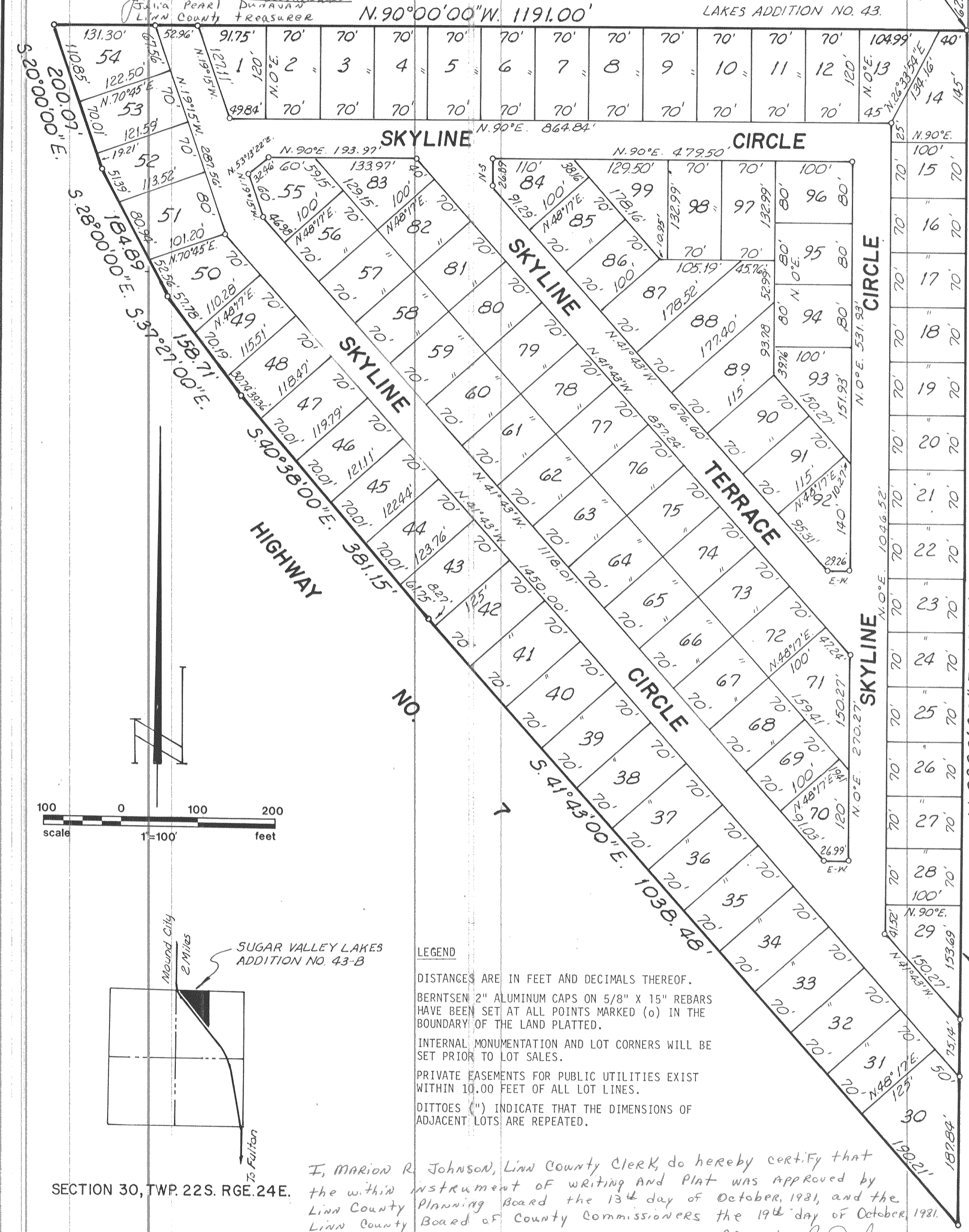

LEGAL DESCRIPTION: "SUGAR VALLEY LAKES ADDITION NO. 43-B", A REPLAT OF PART OF SUGAR VALLEY LAKES ADDITION NO. 43, A SUBDIVISION OF PART OF THE NORTHEAST 1/4 OF SECTION 30, TOWNSHIP 22 SOUTH, RANGE 24 EAST, LINN COUNTY, KANSAS, DESCRIBED AS FOLLOWS: BEGINNING AT THE NORTHEAST CORNER OF SUGAR VALLEY LAKES ADDITION NO. 43, SAID CORNER BEING A POINT 1353.18 FEET WEST AND 62.29 FEET SOUTH OF THE NORTHEAST CORNER OF SAID SECTION 30; THENCE NORTH 90°-00'-00" WEST, 1191.00 FEET; THENCE SOUTH 20°-00'-00" EAST, 200.07 FEET; THENCE SOUTH 28°-00'-00" EAST, 184.89 FEET; THENCE SOUTH 37°-27'-00" EAST, 158.71 FEET; THENCE SOUTH 40°-38'-00" EAST, 381.15 FEET; THENCE SOUTH 41°-43'-00" EAST, 1038.48 FEET TO A POINT ON THE EAST LINE OF SAID SUBDIVISION; THENCE NORTH 00°-00'-00" EAST ALONG SAID EAST LINE, 1541.67 FEET TO THE POINT OF BEGINNING. CONTAINING 23.46 ACRES, MORE OR LESS AND COMPRISING 99 LOTS NUMBERED 1 THROUGH 99 INCLUSIVE.

DEDICATION: "SUGAR VALLEY LAKES", A KANSAS LIMITED PARTNERSHIP, IN RECORDING THIS PLAT OF SUGAR VALLEY LAKES SUBDIVISION, HAS DESIGNATED CERTAIN AREAS OF LAND AS ROADS, STREETS, DRIVEWAYS, PARKS, CAMPING GROUNDS AND LAKES INTENDED FOR USE BY THE LOT OWNERS IN SUGAR VALLEY LAKES SUBDIVISION FOR RECREATION AND OTHER RELATED ACTIVITIES.

THE ABOVE DESCRIBED AREAS ARE NOT DEDICATED HEREBY FOR USE BY THE GENERAL PUBLIC BUT ARE DEDICATED TO THE COMMON USE AND ENJOYMENT OF THE LOT OWNERS OF SUGAR VALLEY LAKES SUBDIVISION AS MORE FULLY PROVIDED IN ARTICLE V, DECLARATION OF COVENANTS AND RESTRICTIONS APPLICABLE TO SUGAR VALLEY LAKES SUBDIVISION, DATED APRIL 25, 1973 AND RECORDED WITH THIS PLAT. SAID ARTICLE V IS HEREBY INCORPORATED AND MADE A PART OF THIS PLAT.

ACKNOWLEDGMENT

STATE OF KANSAS } S. S.  
COUNTY OF LINN }

ON THIS 5<sup>th</sup> DAY OF October, 1981, BEFORE ME, A NOTARY PUBLIC IN AND FOR SAID COUNTY AND STATE, PERSONALLY APPEARED OLIVER S. ANDERSON, TO ME KNOWN TO BE THE PERSON WHO EXECUTED THE FOREGOING INSTRUMENT AND ACKNOWLEDGED THAT HE EXECUTED THE SAME AS HIS FREE ACT AND DEED.

IN TESTIMONY WHEREOF: I HAVE HEREUNTO SET MY HAND AND AFFIXED MY OFFICIAL SEAL AT MY OFFICE ON THE DATE AND YEAR LAST ABOVE WRITTEN.

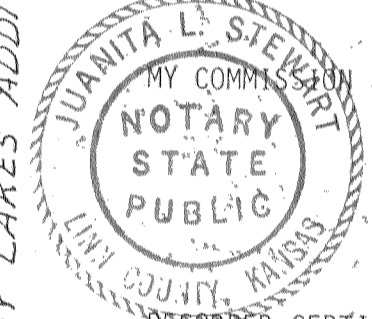

EXPIRES October 27, 1984 Linn Kansas  
NOTARY PUBLIC IN AND FOR SAID COUNTY AND STATE  
Juanita L. Stewart  
PRINT NAME

RECORDER CERTIFICATION

STATE OF KANSAS } S. S.  
COUNTY OF LINN }

IN THE OFFICE OF THE RECORDER OF DEEDS, I, DOROTHY WADE, RECORDER OF SAID COUNTY, DO HEREBY CERTIFY THAT THE WITHIN INSTRUMENT OF WRITING AND PLAT WAS THE CERTIFICATE THEREON AT 1 O'CLOCK AND 35 MINUTES P. M. ON THE 28<sup>th</sup> DAY OF October, 1981. DULY FILED FOR RECORD IN THIS OFFICE IN THE PLAT BOOK KEPT FOR SUCH PURPOSE.

IN WITNESS WHEREOF: I HAVE SET MY HAND AND AFFIXED MY OFFICIAL SEAL AT MOUND CITY, KANSAS, THIS 28<sup>th</sup> DAY OF October, 1981.

Dorothy Wade  
DOROTHY WADE, RECORDER

SURVEYOR'S CERTIFICATION: I, OLIVER S. ANDERSON, A REGISTERED LAND SURVEYOR OF KANSAS, DO HEREBY CERTIFY THAT THE SURVEYOR'S FIELD NOTES OF THE ATTACHED PLAT IS A TRUE AND ACCURATE DESCRIPTION OF THE WORK DONE AND MEASUREMENTS TAKEN IN THE FIELD OF STAKING OF SAID PLAT.

IN TESTIMONY WHEREOF, I HAVE SET MY HAND AND SEAL THIS 5<sup>th</sup> DAY OF Oct, 1981.

Oliver S. Anderson  
OLIVER S. ANDERSON, KANSAS L.S. NO. 31

SECTION 30, TWP. 22 S. RGE. 24 E.

I, MARION R. JOHNSON, Linn County Clerk, do hereby certify that the within instrument of writing and Plat was approved by the Linn County Planning Board the 13<sup>th</sup> day of October, 1981, and the Linn County Board of County Commissioners the 19<sup>th</sup> day of October, 1981.  
Marion R. Johnson  
MARION R. JOHNSON, COUNTY CLERK