

N

SECTION 24,  
TOWNSHIP 22S, RANGE 24E.

LEGAL DESCRIPTION:  
A TRACT OF LAND, BEING A LOT OF 100 ACRES, MORE OR LESS, SITUATE IN SECTION 24, TOWNSHIP 22S, RANGE 24E, COUNTY OF LINN, STATE OF KANSAS, AS SHOWN ON THE PLAT OF SUGAR VALLEY LAKES SUBDIVISION, BEING PLAT NO. 9, RECORDED IN PLAT BOOK 158, PAGE 72, OF THE PUBLIC RECORDS OF THE COUNTY OF LINN, STATE OF KANSAS.

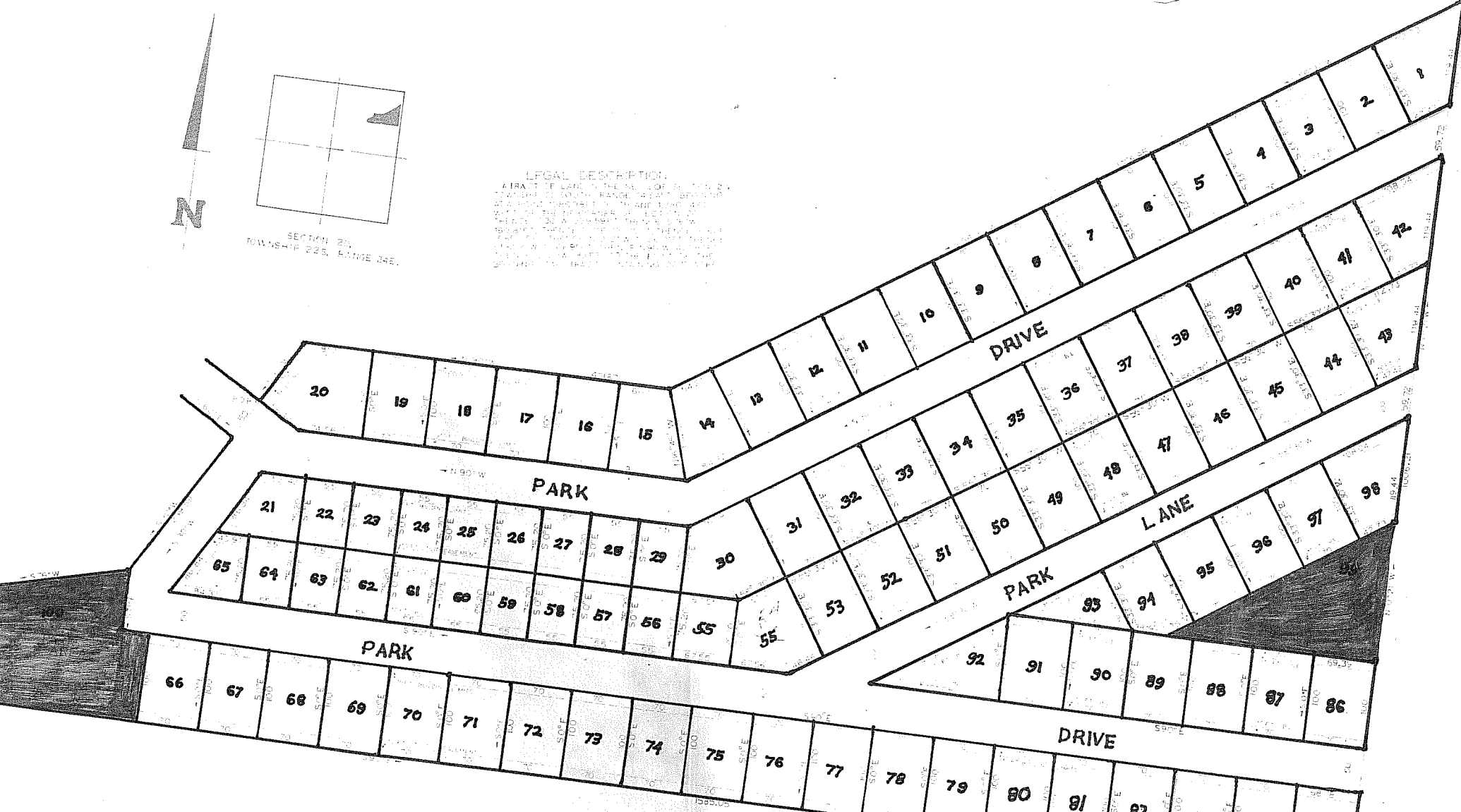

**DEDICATION**  
SUGAR VALLEY LAKES, A KANSAS LIMITED PARTNERSHIP, RECORDING THIS PLAT OF SUGAR VALLEY LAKES SUBDIVISION HAS DESIGNATED CERTAIN AREAS OF LAND AS WALKS, STREETS, DRIVEWAYS, PARKS, CAMPING GROUNDS, AND LAKES INTENDED FOR USE BY THE LOT OWNERS IN SUGAR VALLEY LAKES SUBDIVISION FOR RECREATION AND OTHER RELATED ACTIVITIES.  
THE ABOVE DESCRIBED AREAS ARE NOT DEDICATED HEREBY TO THE GENERAL PUBLIC BUT ARE DEDICATED TO THE PERSONAL USE AND ENJOYMENT OF THE LOT OWNERS OF SUGAR VALLEY LAKES SUBDIVISION AS MORE FULLY PROVIDED IN ARTICLE V, DECLARATION OF COVENANTS AND RESTRICTIONS.

**ACKNOWLEDGEMENT**  
STATE OF KANSAS )  
COUNTY OF LINN ) ss  
ON THIS 24 DAY OF August, 1973, BEFORE ME A NOTARY PUBLIC IN AND FOR SAID COUNTY PERSONALLY APPEARED William J. Sorenson TO ME KNOWN TO BE THE PERSON WHO EXECUTED THE FOREGOING INSTRUMENT AND ACKNOWLEDGE THAT THEY EXECUTED THE SAME FREE ACT AND DEED IN TESTIMONY WHEREOF I HAVE HEREUNTO SET MY HAND AND AFFIXED MY OFFICIAL SEAL AT MY OFFICE.  
MY COMMISSION EXPIRES 7-14-77  
Edna S. Sorenson

**RECORDER CERTIFICATE**  
STATE OF KANSAS ) ss  
COUNTY OF LINN )  
IN THE OFFICE OF RECORDER OF DEEDS, I Belle Jamison RECORDER OF SAID COUNTY DO HEREBY CERTIFY THAT THE WITHIN INSTRUMENT OF WRITING AND PLAT WAS WITH CERTIFICATE THEREON AT 8:17 O'CLOCK AND MINUTES, P.M. ON THE 24 DAY OF August, 1973 DULY FILED FOR RECORD IN THIS OFFICE IN PLAT BOOK 158 AT PAGE 72 IN WITNESS THEREOF I HAVE HEREUNTO SET MY HAND AND AFFIXED MY OFFICIAL SEAL AT Lincoln, Kansas, THIS 24 DAY OF August, 1973.  
RECORDER Belle Jamison

**SURVEYORS CERTIFICATE**  
I, YACIL I. SULLEN, JR., A REGISTERED PROFESSIONAL ENGINEER OF KANSAS, DO HEREBY CERTIFY THAT THE SURVEYORS FIELD NOTES OF THE ATTACHED PLAT IS A TRUE AND ACCURATE DESCRIPTION OF THE WORK DONE AND MEASUREMENTS TAKEN IN THE FIELD FOR STAKING OF SAID PLAT IN TESTIMONY WHEREOF I HAVE SET MY HAND AND SEAL THIS 22nd DAY OF August, 1973.  
Yacil I. Sullen, Jr.

SUGAR VALLEY LAKES ADDITION  
PLAT NO. 9  
LINN COUNTY, KANSAS  
9